

Sketch Map Is Showing Part Of Mouza-Parulia, J.L.No-113. P.S.-Dugapur.
Dist.-Paschim Bardhaman. R.S. Plot No.-178(P.), L.R. Plot No.-143(P.).
In Area 5.5Katha. R.S. Plot No.-179(P.), L.R. Plot No.-142(P.).
In Area 2.5Katha. Total Area 08Katha.
Of Area Red Bounded Mark.

The Land Owner-Upendra Singh. S/O-Munilal Singh.
Address.-RC-31/76, Bengal Ambuja, City Centre, Durgapur(m Corp).
Durgapur-16. Dist.-Paschim Bardhaman. Pin-713216.

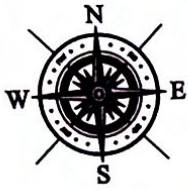

Scale-1"=37'

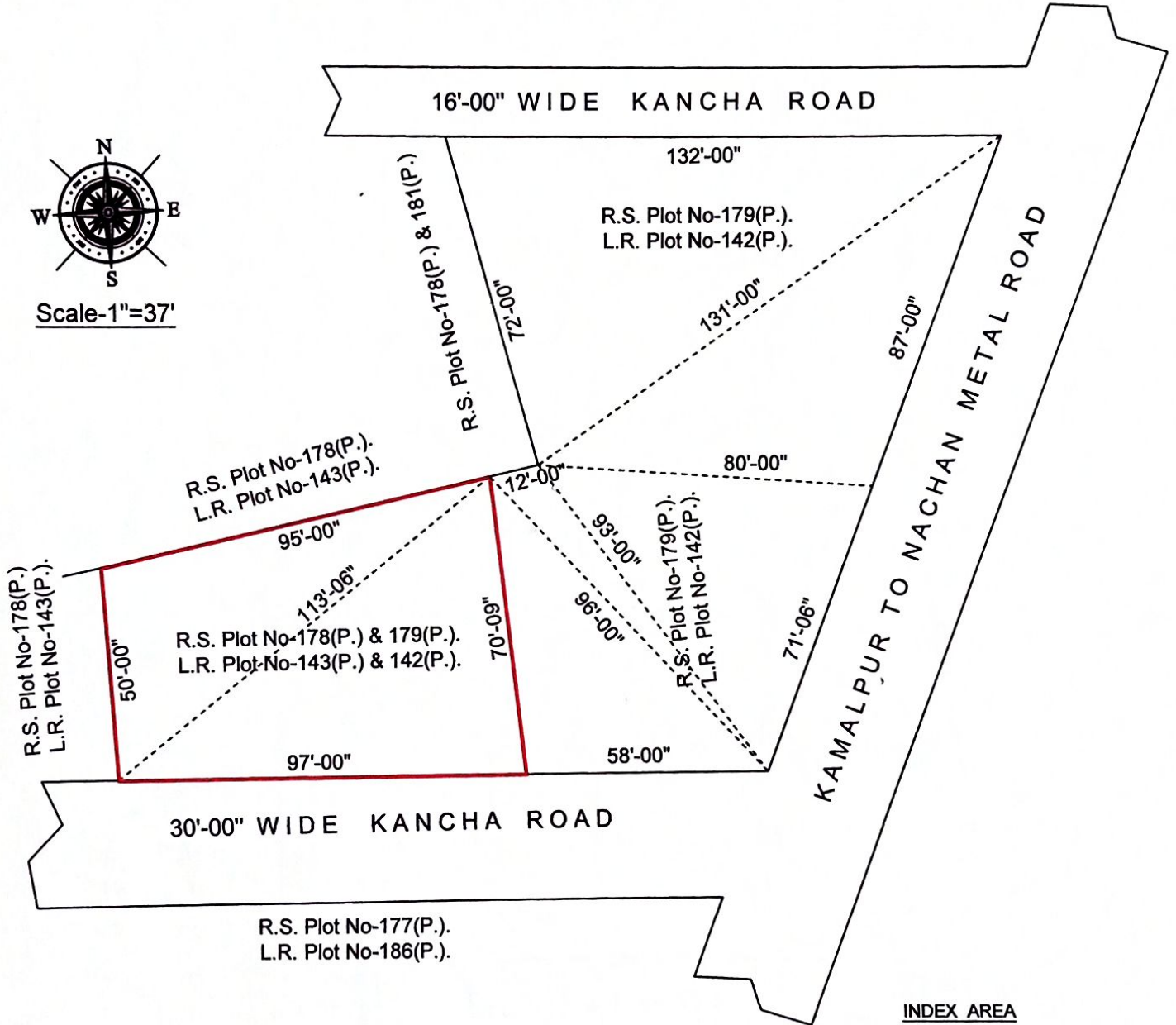

INDEX AREA
 Scale 1"=330'

Surveyed & Signed By

Pandu Chandra Das
 02/12/2024

LAND SURVEYOR
 Pandu Chandra Das
 Certificate No.- X-2490
 Vill.-SRIKRISHNAPUR
 P.O.-Amdahi, Dist.-Burdwan



সিটে ন